

# eRAP Town Hall

Patricia Kovatch

James “Chip” Masters

Alona Rabin

Donald Louie

Catherine Mccaffrey

December 2022



Icahn  
School of  
Medicine at  
**Mount  
Sinai**

# Agenda

1. Introduction
2. Meet the eRAP team
3. Recent Accomplishments
4. Usage - Metrics
5. Migrate Room and Equipment Scheduling to Institutionally Supported Platforms
6. Migrate User Access to Project Owners
7. Incoming eRAP Projects
8. Q1 Plan Summary
9. Sustainability

# Meet the eRAP team



**Patricia Kovatch**

Professor and Dean for  
Scientific Computing and Data



**Alona Rabin**

eRAP Product Owner & .NET  
lead



**Donald Louie**

Programmer Analyst



**James "Chip" Masters**

Semantic Technology Director



**Catherine Mccaffrey**

Project Manager &  
Compliance

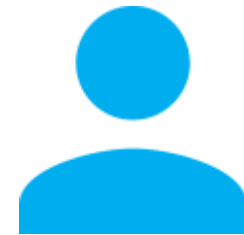

**Open Position**

Programmer Analyst

# eRAP Recent Accomplishments since May 2022

1. Migrated eRAP from the external to internal network behind the firewall to enhance security
2. Disabled (and continuing to disable) users that haven't logged in to eRAP for the past 6 months to address security issues
3. New eRAP deliverables
  - Implemented The Sinai Robotic Surgery Trial project in HPV-related Oropharyngeal Squamous Cell Carcinoma PI Raymond Cha
  - Implemented enhancements for pharmacy research billing report under PI Ivy Cohen

# eRAP Active\* Databases

Top 5 PIs according to the number of projects

Project Type	# of projects
Clinical Trial	5
Human Research	18
Non-Human Research	8
Healthcare Operations & Compliance	13
WTC Health Program Clinical Center	7
<b>Total:</b>	<b>51</b>

PI Name	Department / Institute	Projects	Fields
Jonathan Cohen	Comparative Medicine and Surgery / Medicine	7	570
Michael Crane	Environmental Medicine and Public Health	6	4,131
Rachel Brody	Pathology, Molecular & Cell Based Medicine	4	3,337
Nina Bhardwaj	Hematology & Medical Oncology / Urology	3	1,840
John Levine	Hematology & Medical Oncology	3	9,129

Data as of: 22-11-22

\*Active = Login within last six months

# # of New Databases eRAP

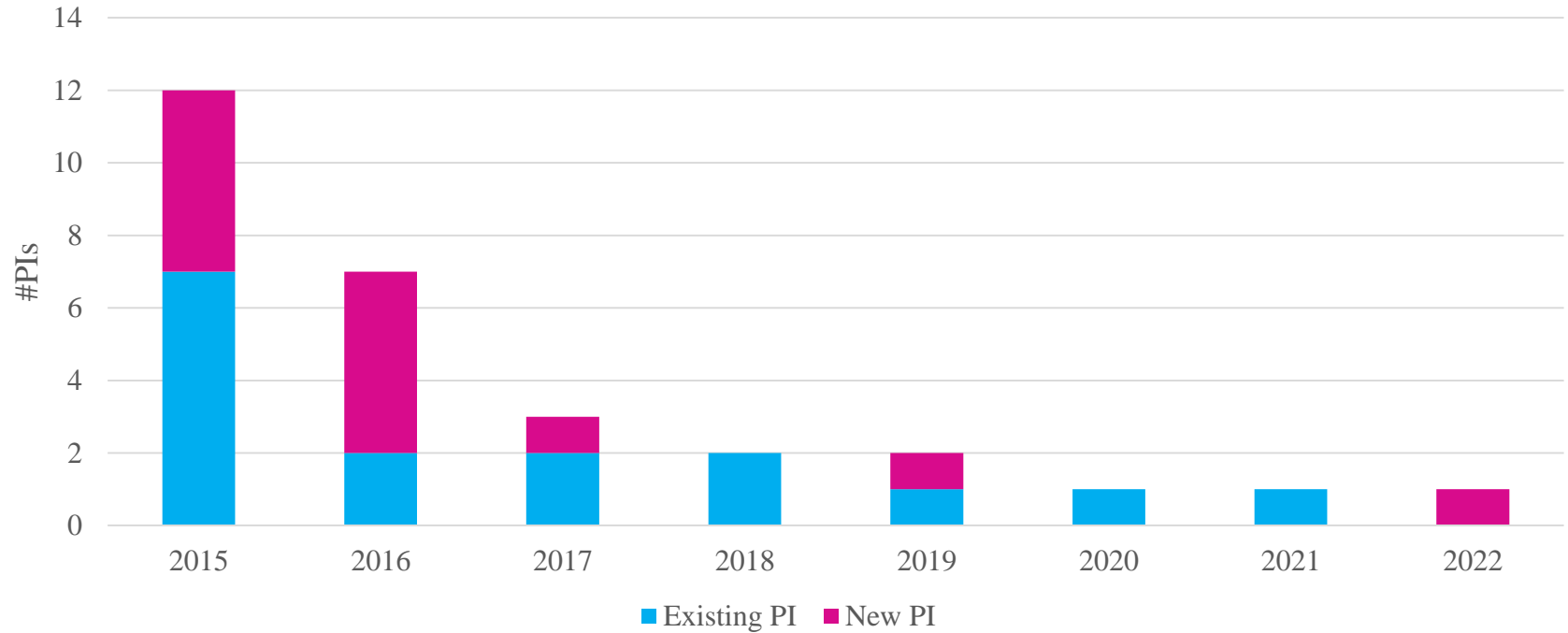

# Total number of donor records in eRAP

# of Records	Application
2,617,946	Human Research
1,238,572	Selikoff Centers for Occupational Health
811,434	Medical Center Operations Databases
32,957	Non-Human Research
13,345	Clinical Trials
<b>4,714,254</b>	<b>Total Donor Records</b>

# eRAP New Donor Records – Past 6 Months

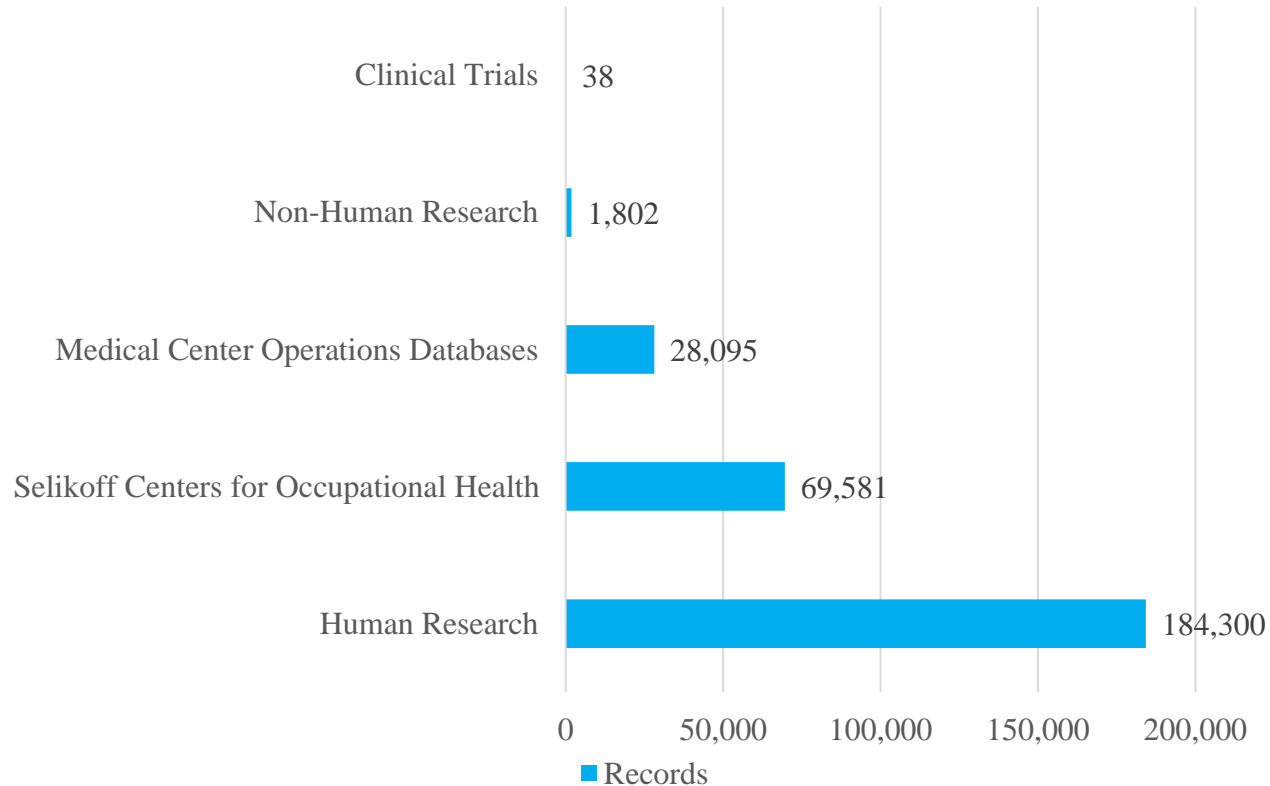

283,816 total  
new donor  
records



# eRAP User Logins

# of unique users

## User Login Count in 2022

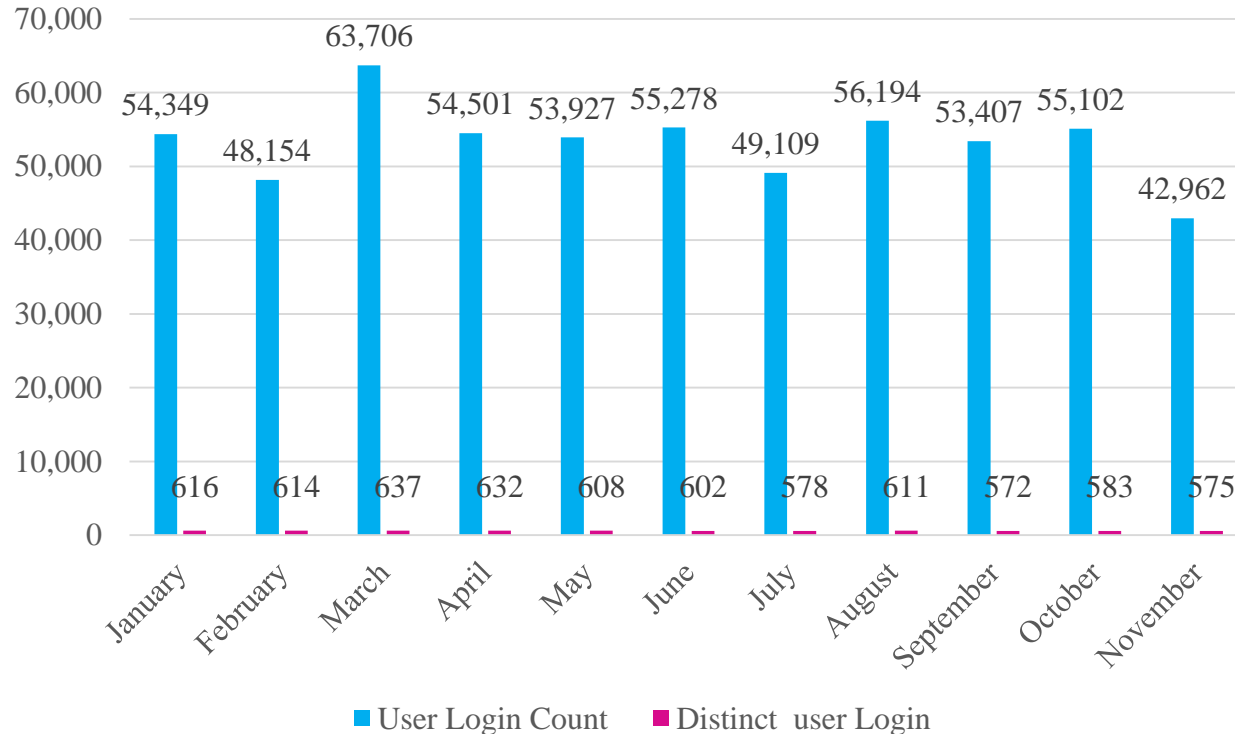

586,689 total logins (Jan to Nov)

- 366 new users
- 1,042 active users
- 5,852 deactivated users

# eRAP Ticket Breakdown by Request Type

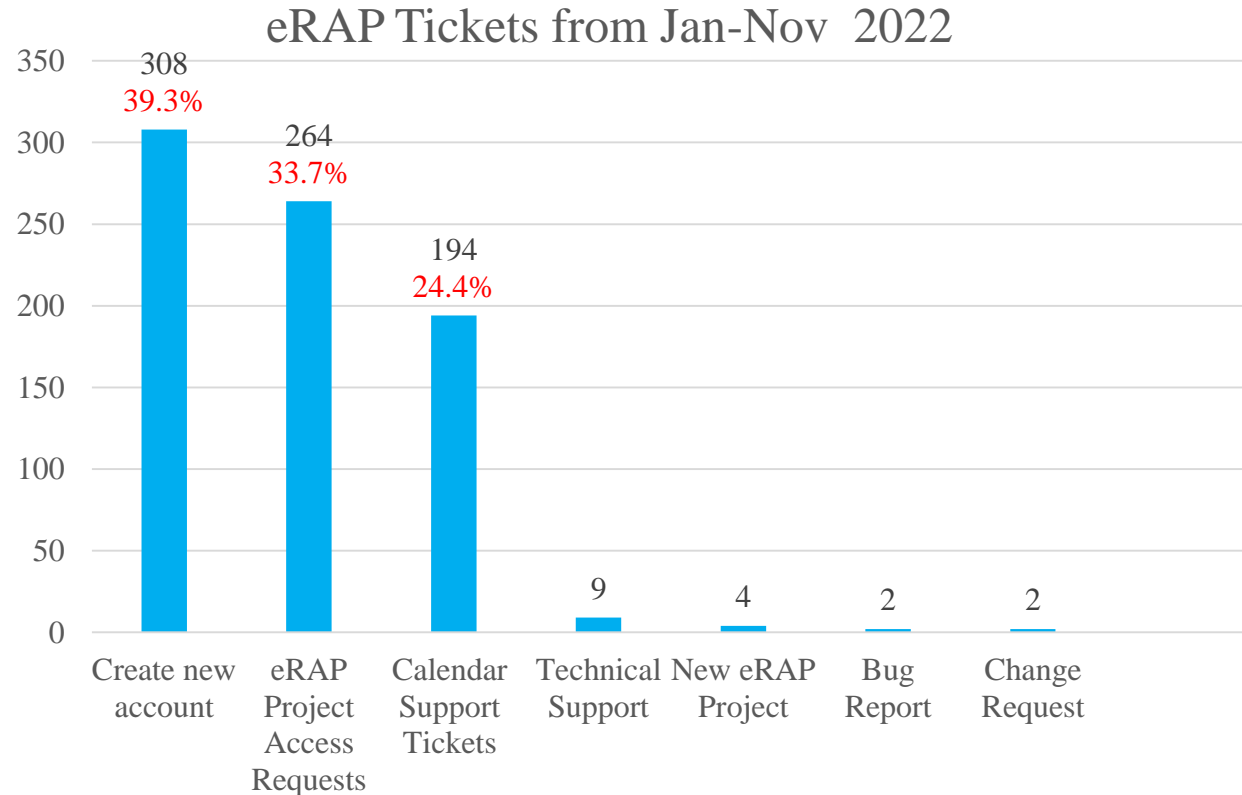

783 total tickets  
(Jan to Nov)

# eRAP Reported Bugs

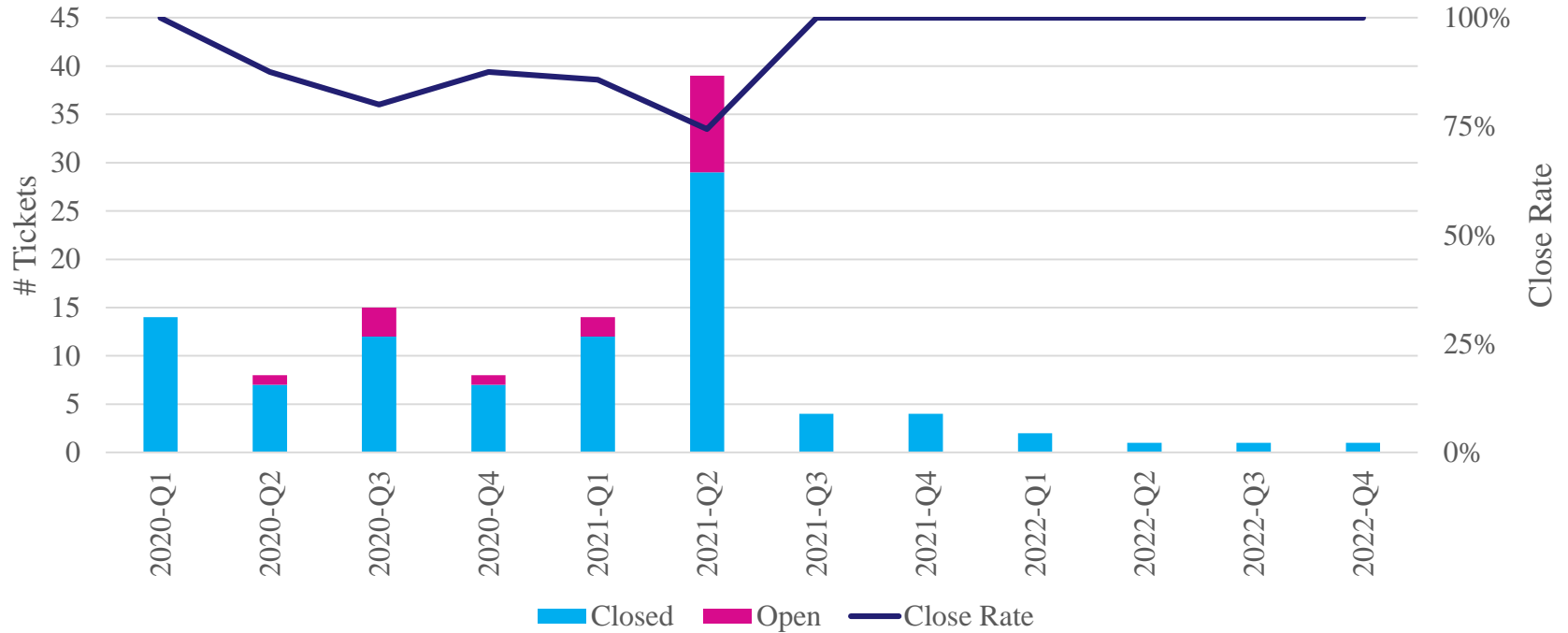

# eRAP Calendar Activity – Equipment (01/01/2022 – 12/01/2022)

# Appointments	PI	Department
1,083	Eric Nestler	Neuroscience
916	Jonathan Cohen	Center for Comparative Medicine and Surgery
419	Yasmin Hurd	Psychiatry
318	Margaret Baron	Hematology-Oncology
245	Scott L Friedman	Liver
213	Dirk Homann	Diabetes, Obesity and Metabolism Institute
210	Bruce Gelb	Pediatrics
91	Ramon Parsons	Oncological Sciences
4	Jordi Ochando	Nephrology
2	Venugopalan Nair	Psychology

# eRAP Calendar Activity – Room (01/01/2022 – 12/01/2022)

# Appointments	PI	Department
3,127	Jonathan Cohen	Center for Comparative Medicine and Surgery
61	Scott L Friedman	Liver
30	Ramon Parsons	Oncological Sciences

**194** total support tickets for room/equipment scheduling

# Migrate Room and Equipment Scheduling to Institutionally Supported Platforms

## Transition to Robin for room scheduling

- ▶ All room scheduling will transitioned to Robin application by March 31<sup>st</sup>, 2023
- ▶ We are working with Digital Technology Partner (DTP) department who will be managing the set up groups and rooms in Robin
- ▶ Existing room booking cannot be transferred so there will be a cutoff date for scheduling in eRAP once all rooms are set up in Robin
- ▶ We have contacted room owners (listed in eRAP) who will be working with DTP to administer the users and roles in Robin
- ▶ Kelly Zerella will lead the effort for Robin

## Transition to iLAB for instrument booking

- ▶ All instrument and equipment bookings will be transitioned to Agilent iLAB application by March 31<sup>st</sup> 2023
- ▶ iLAB application is maintained by the Dean's CoREs facility iLAB cost is based on revenue subscription model
  - lowest level is \$5,000/year
  - tiers depend on instrument charge fees (if used)
- ▶ Identified 44 instruments that have been booked in 2021 -2022
- ▶ Shekhar Patil will lead the effort for iLab

# Migrate User Access to Project Owners

- ▶ Problem: 75% of all support tickets are related to managing users and projects, roughly five tickets per day
- ▶ Solution: Empower project owners to manage user access to save time
- ▶ Project owners will be able to:
  - Add new users, assign users to projects, deactivate users
- ▶ Deployment Steps:
  - eRAP team must validate the project administration dashboard
  - Project PIs MUST appoint a project owner to manage user access for their project
  - We need friendly users to help validate and test out the process
  - eRAP team will develop web documentation and hold a training session for the project owners
  - Development to be completed by Q1-2023
  - Deployment targeted for May 1, 2023



# Mount Sinai

## Portal Administration

Donald Louie



Home



Portal Admin



Human Research



Non-Human Research



Mount Sinai Operations



Mount Sinai Selikoff Centers



Mount Sinai Clinical Trials



Calendar



RDG Tools

User Admin



Home

- ▶ Notifications
- ▶ Project Investigators
- ▶ Users
- ▶ Users Approval Help

**Welcome louied01**

System Time on Last Page Display 9:59 AM EST

[Terms of Use](#)

[Support](#)



- Home
- ▶ Notifications
- ▶ Project Investigators
- ▶ Users
- ▶ Users Approval Help

Project

### User Search Criteria.

ID

Login

First Name

Last Name



Email

Status

Approved

User Ops

### User List

Status	Login	Name	Company	Dept
  	louied01	Donald Louie	MSSM	DEANS

### Users Awaiting Approval

# Incoming eRAP Projects

- ▶ Creating New Operational Project for Corporate Compliance tracking providers' database  
PI Claudia Mantia
  - The project will validate providers' expenses and generate reporting for admins
  
- ▶ Working on implementation for New eRAP Project Platelets and Healthy Aging PI Ernest Turro
  - The purpose of this research study is to discover the genetic factors that determine how platelets in people's bloodstream form clots in later age increasing risks such as heart attack, stroke and dementia. Eligible BioMe® Biobank Program participants will be invited to enroll in this study

# Q1 Plan Summary

- ▶ Move room scheduling projects to Robin
- ▶ Move equipment scheduling projects to iLab
- ▶ Integrate Cancer Biorepository with eRAP
- ▶ Rewrite Login/Authentication - Move all users to Active Directory, notify local accounts' users
- ▶ Remove Change Password functionality
- ▶ Improve project administration process and automate support as much as possible
- ▶ Prepare training materials for project owners
- ▶ Issue user survey .

# Wrap-up: Focusing on eRAP Sustainability

- ▶ Focusing on unique capabilities of eRAP
- ▶ Migrating non-unique eRAP capabilities to institutionally-supported platform (iLab and Robin)
- ▶ Enabling projects to manage their own users, resulting in faster user onboarding
- ▶ Automating processes for operational tasks to improve productivity
- ▶ Hiring additional eRAP developers remains challenging; we have a position open and are actively recruiting

# Feedback & Discussion

Q1: Some users have requested Tableau dashboards. How much interest do you have in the ability to create dashboards from eRAP data using Tableau?

Q2: What guidance do you have for us to streamline the deployment of user administration by project owners?

# Example for Tableau

## Prostate Cancer Survivor Dashboard

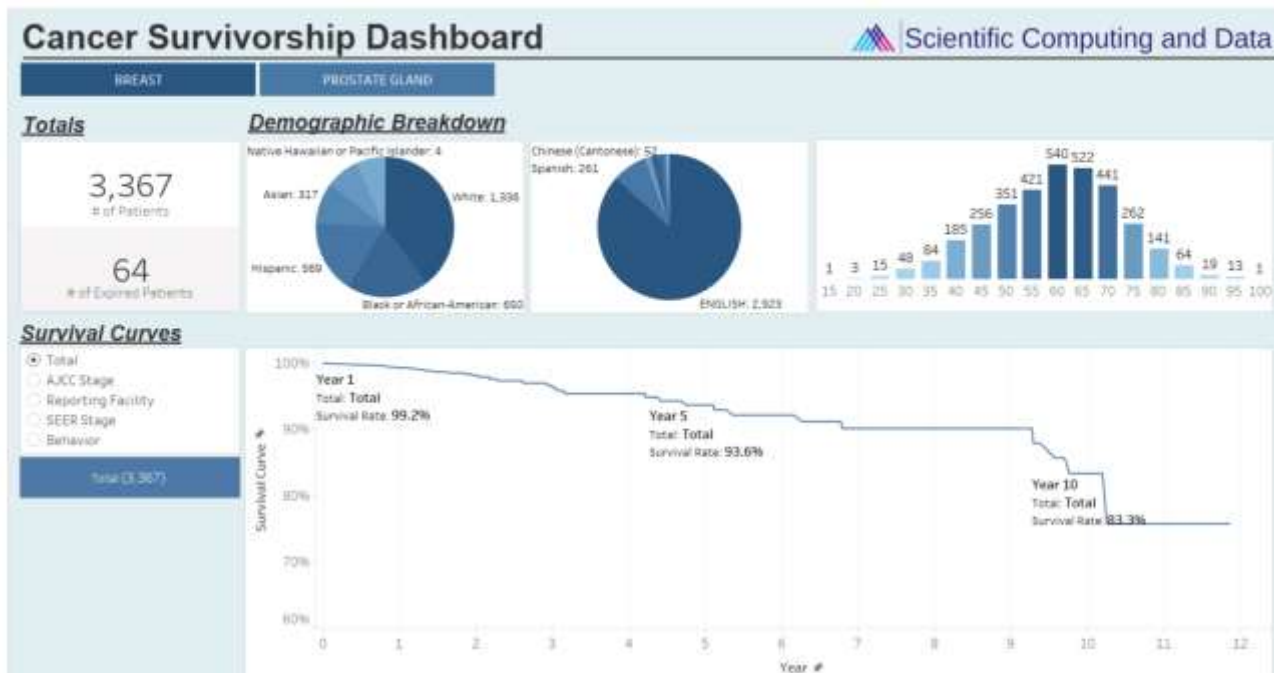

Please connect with eRAP team if interested to learn more

**Thank you!**

# Instrument & Room Scheduling



Equipment actively scheduled using eRAP includes:

- ▶ BD LSRFortessa X-20 Cell Analyzer
- ▶ BioRad CFX96 Touch Real-Time PCR Detection System
- ▶ GE ImageQuant LAS 4010 Camera System
- ▶ Leica DM5500 Slide Microscope MD Spectramax M5e Microplate Reader
- ▶ Miltenyi Biotec gentleMACS Octo Dissociator
- ▶ Roche LightCycler 480 PCR System
- ▶ TF Scientific Attune NxT Flow Cytometer
- ▶ TF Scientific EVOS FL Inverted Scope w/Camera
- ▶ TF Scientific QuantStudio 5 Real-Time PCR System
- ▶ TF Scientific Sorvall LYNX 4000 Centrifuge
- ▶ Zeiss Axio Observer Inverted Microscope
- ▶ Zeiss LSM 780 Invert
- ▶ Zeiss Observer 7 Inverted Microscope

29 rooms

